

Nr 2 Scena 1

Oskar Kolberg

Contrabassi

8

8

8

17

8

26

8

34

8

42

8

49

8

57

8

66

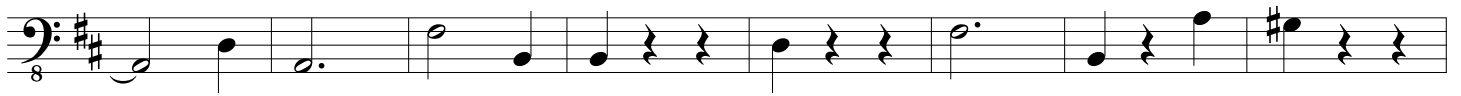

74

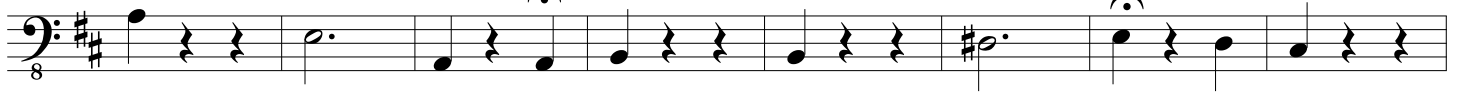

82

90

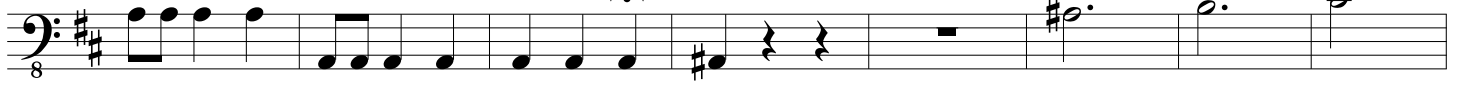

98

107

116

125

134

144

154

164

174

183

196

208

217

230

241

252
